

# MONTHLY MEMBERSHIP PROGRESS REPORT

LOCATION ONTARIO

District A 4

Results as of: 2/28/2023

Clubs			
RESULTS FOR 2022-2023			
QUARTER	NEW CLUB GOAL	NEW CLUBS	DROPPED CLUBS
JULY/AUG/SEPT	0	0	0
OCT/NOV/DEC	0	0	0
JAN/FEB/MAR	0	0	0
APR/MAY/JUNE	0	0	0

Members			
RESULTS FOR 2022-2023			
QUARTER	MEMBER GROWTH NET GOAL	MEMBER GROWTH ACTUAL	DROPPED MEMBERS ACTUAL (including transfers)
JULY/AUG/SEPT	10	23	22
OCT/NOV/DEC	20	51	38
JAN/FEB/MAR	10	31	8
APR/MAY/JUNE	20	0	0

**GOALS AND ACTUAL NEW CLUBS CUMULATIVE**



**GOALS AND ACTUAL MEMBERS CUMULATIVE**

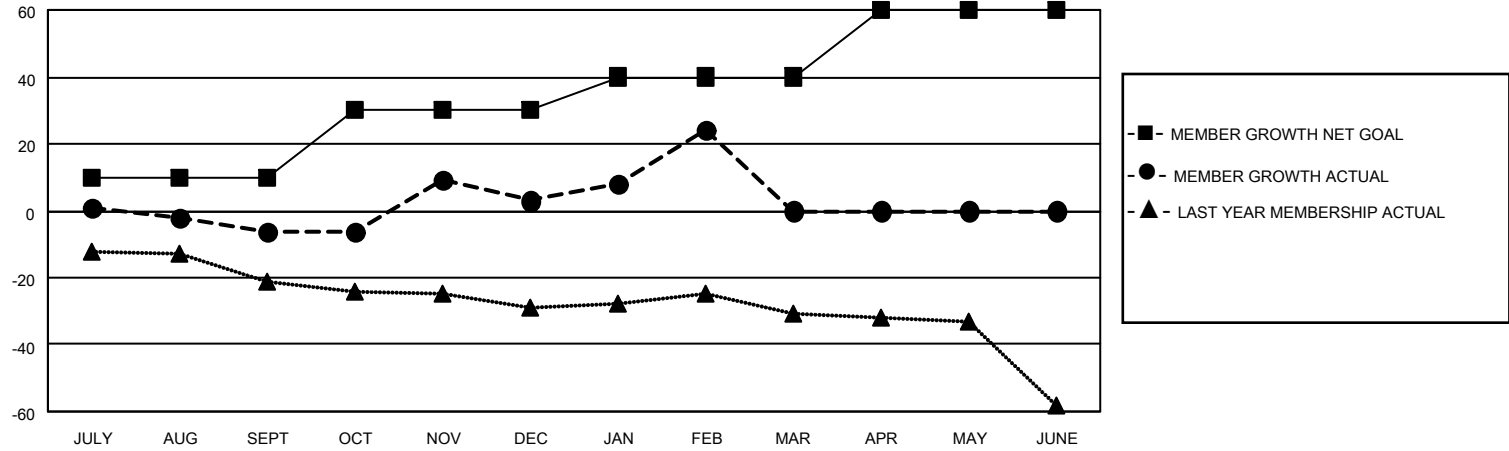

DROPPED CLUBS: 0	31 CLUBS OF 62 ADDED 1 OR MORE NEW MEMBERS	<p style="text-align: center;"><u>GENDER DISTRIBUTION</u></p> <table style="width: 100%; border: none;"> <tr><td>MALE</td><td style="text-align: right;">925 (70.29%)</td></tr> <tr><td>FEMALE</td><td style="text-align: right;">391 (29.71%)</td></tr> <tr><td>NON BINARY</td><td style="text-align: right;">0 (0.00%)</td></tr> <tr><td>PREFER NOT TO ANSWER</td><td style="text-align: right;">0 (0.00%)</td></tr> </table>	MALE	925 (70.29%)	FEMALE	391 (29.71%)	NON BINARY	0 (0.00%)	PREFER NOT TO ANSWER	0 (0.00%)				
MALE	925 (70.29%)													
FEMALE	391 (29.71%)													
NON BINARY	0 (0.00%)													
PREFER NOT TO ANSWER	0 (0.00%)													
<p style="text-align: center;"><u>DROPPED MEMBERS</u></p> <table style="width: 100%; border: none;"> <tr><td>DECEASED</td><td style="text-align: right;">20</td></tr> <tr><td>CLUB CANCELLED</td><td style="text-align: right;">0</td></tr> <tr><td>OTHER</td><td style="text-align: right;">48</td></tr> <tr><td><b>TOTAL</b></td><td style="text-align: right;"><b>68</b></td></tr> </table>	DECEASED	20	CLUB CANCELLED	0	OTHER	48	<b>TOTAL</b>	<b>68</b>	<p style="color: blue; text-decoration: underline;">CLICK HERE FOR CUMULATIVE MEMBERSHIP DATA</p>	<table style="width: 100%; border: none;"> <tr><td>TOTAL FAMILY UNIT MEMBERS</td><td style="text-align: right;">167</td></tr> <tr><td>FAMILY MEMBERS PAYING HALF DUES</td><td style="text-align: right;">86</td></tr> </table>	TOTAL FAMILY UNIT MEMBERS	167	FAMILY MEMBERS PAYING HALF DUES	86
DECEASED	20													
CLUB CANCELLED	0													
OTHER	48													
<b>TOTAL</b>	<b>68</b>													
TOTAL FAMILY UNIT MEMBERS	167													
FAMILY MEMBERS PAYING HALF DUES	86													